

Kingbright

Optoelectronic Components

THROUGH-HOLE LED

Degradation Resistant Blue	24
Subminiature LED	25
Round LED	25
Oval LED	29
Flat Top LED	30
Rectangular LED	30
Cylindrical LED	32
Multi-Color LED	33
Resistor LED	37
Low Current LED	38
Blinking LED	38
Super Flux LED	39
Side View	40
Tape and Reel Selections	41

DEGRADATION RESISTANT BLUE

Part Number	Material	λD (nm)	Lens Type	Iv (mcd) @20mA		Viewing Angle 2θ1/2	Dimension
				Min.	Typ.		
L-10934VBC/DS-D	InGaN	470	water clear	2300	4000	20°	T-1 (3mm) Round
L-19294VBC/DS-D	InGaN	470	water clear	400	800	60°	5mm Round
L-19804VBC/DS-D	InGaN	470	water clear	6000	9000	12°	T-1 3/4 (5mm) Round
L-17114VBC/DS-D	InGaN	470	water clear	6000	9000	15°	T-1 3/4 (5mm) Round

NOTES:
 1. All dimensions are in millimeters(inches).
 2. Tolerance is ±0.25mm(0.01") unless otherwise noted.

SUBMINIATURE LED



Part Number	Material	λD (nm)	Lens Type	Iv (mcd) @20mA		Viewing Angle 2θ1/2	Dimension
				Min.	Typ.		
KM2520EC01	GaAsP/GaP	617	water clear	20	50	20°	Subminiature Solid State Lamps
KM2520SURCK01	AlGaInP	630	water clear	500	1800	20°	
KM2520SECK01	AlGaInP	601	water clear	1000	1800	20°	
KM2520YC01	GaAsP/GaP	588	water clear	20	50	20°	
KM2520SYCK01	AlGaInP	590	water clear	1300	2300	20°	
KM2520SGC01	GaP	568	water clear	40	90	20°	
KM2520CGCK01	AlGaInP	570	water clear	400	800	20°	
KM2520ZGC01	InGaN	525	water clear	1900	3000	20°	
KM2520ZGC-G01	InGaN	525	water clear	3600	5000	20°	
KM2520QBC-D01	InGaN	465	water clear	300	900	20°	
KM2520QBC-G01	InGaN	465	water clear	700	1300	20°	
KM2520VBC-D01	InGaN	470	water clear	1000	1600	20°	

ROUND LED

Part Number	Material	λD (nm)	Lens Type	Iv (mcd) @10mA *20mA		Viewing Angle 2θ1/2	Dimension
				Min.	Typ.		
L-4060ID	GaAsP/GaP	617	red diffused	4	8	70°	1.8mm Round
L-4060SRD	GaAlAs	640	red diffused	*30	*80	70°	
L-4060YD	GaAsP/GaP	588	yellow diffused	4	8	70°	
L-4060GD	GaP	568	green diffused	6	12	70°	
L-4060ZGD	InGaN	525	green diffused	*300	*900	70°	
L-4060QBC-D	InGaN	465	water clear	*400	*700	30°	
L-908A8ID	GaAsP/GaP	617	red diffused	6	15	80°	T-1 (3mm) Round
L-908A8SURTK	AlGaInP	630	red transparent	*200	*400	50°	
L-908A8SYTK	AlGaInP	590	yellow transparent	*400	*900	50°	
L-908A8GD	GaP	568	green diffused	10	25	80°	
L-1154ID	GaAsP/GaP	617	red diffused	6	15	60°	T-1 (3mm) Round
L-1154SURDK	AlGaInP	630	red diffused	*120	*200	60°	
L-1154YD	GaAsP/GaP	588	yellow diffused	5	15	60°	
L-1154GD	GaP	568	green diffused	10	25	60°	
L-1154ZGW	InGaN	525	white diffused	*1800	*2300	60°	
L-1154QBW-D	InGaN	465	white diffused	*600	*1100	60°	

NOTES:
 1. All dimensions are in millimeters(inches).
 2. Tolerance is ±0.25mm(0.01") unless otherwise noted.

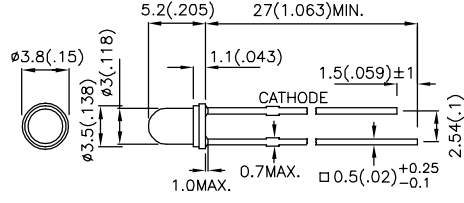
ROUND LED

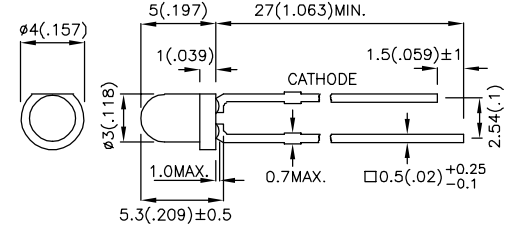
Part Number	Material	λD (nm)	Lens Type	Iv (mcd) @10mA *20mA		Viewing Angle 2θ1/2	Dimension
				Min.	Typ.		
L-132XID	GaAsP/GaP	617	red diffused	8	16	60°	T-1 (3mm) Round  
L-132XSURTK	AlGaInP	630	red transparent	*200	*400	50°	
L-132XSED-E	AlGaInP	621	orange diffused	*120	*300	60°	
L-132XND	GaAsP/GaP	602	orange diffused	8	16	60°	
L-132XNT	GaAsP/GaP	602	orange transparent	10	20	50°	
L-132XYD	GaAsP/GaP	588	yellow diffused	6	15	60°	
L-132XYT	GaAsP/GaP	588	yellow transparent	10	20	50°	
L-132XSICK	AlGaInP	590	water clear	400	700	50°	
L-132XGD	GaP	568	green diffused	15	25	60°	
L-132XGC	GaP	568	water clear	20	40	50°	
L-132XPGC	GaP	557	water clear	6	15	50°	
L-132XQBC-D	InGaN	465	water clear	*750	*1300	50°	
L-7104ID	GaAsP/GaP	617	red diffused	10	20	40°	
L-7104EC	GaAsP/GaP	617	water clear	12	30	34°	
L-7104ND	GaAsP/GaP	602	orange diffused	10	20	40°	
L-7104NC	GaAsP/GaP	602	water clear	12	25	34°	
L-7104YD	GaAsP/GaP	588	yellow diffused	8	15	40°	
L-7104GD	GaP	568	green diffused	10	25	40°	
L-7104GC	GaP	568	water clear	12	40	34°	
L-7104PGD	GaP	557	green diffused	3	8	40°	
L-7104SRD-F	GaAlAs	640	red diffused	*90	*160	40°	
L-7104SRC-D	GaAlAs	640	water clear	*120	*240	34°	
L-7104SURDK	AlGaInP	630	red diffused	*120	*240	40°	
L-7104SURC-E	AlGaInP	630	water clear	*560	*900	34°	
L-7104SECK	AlGaInP	601	water clear	*300	*700	34°	
L-7104SEC-H	AlGaInP	625	water clear	*500	*1000	34°	
L-7104SYCK	AlGaInP	590	water clear	*650	*1150	34°	
L-7104SYC-H	AlGaInP	589	water clear	*1100	*2000	34°	
L-7104SGD	GaP	568	green diffused	*18	*40	40°	
L-7104SGC	GaP	568	water clear	*30	*60	34°	
L-7104CGCK	AlGaInP	570	water clear	*150	*330	34°	
L-7104ZGC	InGaN	525	water clear	*6000	*9000	34°	
L-7104QBC-D	InGaN	465	water clear	*900	*1600	20°	
L-7104VBC-D	InGaN	470	water clear	*2100	*3700	20°	
L-34ID	GaAsP/GaP	617	red diffused	6	15	60°	T-1 (3mm) Round  
L-34SURDK	AlGaInP	630	red diffused	*100	*250	60°	
L-34SURCK	AlGaInP	630	water clear	*120	*300	50°	
L-34SEDK	AlGaInP	601	orange diffused	*250	*500	60°	
L-34YD	GaAsP/GaP	588	yellow diffused	8	15	60°	
L-34SYCK	AlGaInP	590	water clear	*400	*700	50°	
L-34GD	GaP	568	green diffused	12	25	60°	
L-34CGCK	AlGaInP	570	water clear	*150	*400	50°	
L-34ZGC	InGaN	525	water clear	*4200	*6500	50°	
L-34QBC-D	InGaN	465	water clear	*800	*1500	25°	
L-34VBC-D	InGaN	470	water clear	*1900	*3000	25°	







NOTES:
 1. All dimensions are in millimeters (inches).
 2. Tolerance is ±0.25mm (0.01") unless otherwise noted.

ROUND LED

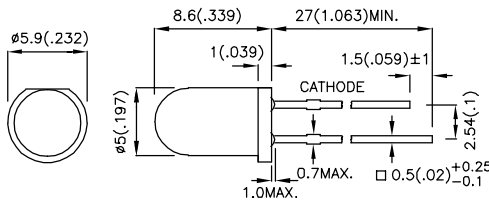
Part Number	Material	λ_D (nm)	Lens Type	Iv (mcd) @10mA *20mA		Viewing Angle 2 θ 1/2	Dimension
				Min.	Typ.		
L-174XIT	GaAsP/GaP	617	red transparent	8	20	35°	<p>3.2mm Round</p> <p>L-174X</p>
L-174XSRT	GaAlAs	640	red transparent	*80	*160	35°	
L-174XYT	GaAsP/GaP	588	yellow transparent	8	20	35°	
L-174XGT	GaP	568	green transparent	15	30	35°	
L-174A2IT	GaAsP/GaP	617	red transparent	10	40	35°	<p>3.2mm Round</p> <p>L-174A2</p>
L-174A2YT	GaAsP/GaP	588	yellow transparent	15	30	35°	
L-174A2GT	GaP	568	green transparent	20	70	35°	
L-43HD	GaP	635	red diffused	0.8	2	80°	<p>4mm Round</p> <p>L-43</p>
L-43ID	GaAsP/GaP	617	red diffused	4	10	80°	
L-43YD	GaAsP/GaP	588	yellow diffused	5	10	80°	
L-43GD	GaP	568	green diffused	8	16	80°	
L-9294QBC-D	InGaN	465	water clear	*200	*500	60°	<p>5mm Round</p> <p>L-9294</p>
L-63ID	GaAsP/GaP	617	red diffused	8	12	60°	<p>T-1 3/4 (5mm) Round</p> <p>L-63</p>
L-63IT	GaAsP/GaP	617	red transparent	10	30	30°	
L-63YD	GaAsP/GaP	588	yellow diffused	5	10	60°	
L-63YT	GaAsP/GaP	588	yellow transparent	20	70	30°	
L-63GD	GaP	568	green diffused	8	16	60°	
L-63GT	GaP	568	green transparent	30	80	30°	

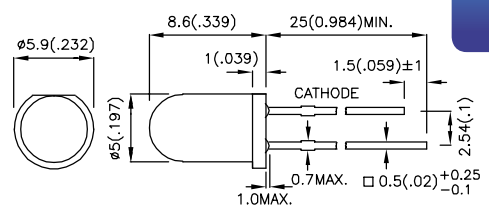
NOTES:
 1. All dimensions are in millimeters(inches).
 2. Tolerance is ±0.25mm(0.01") unless otherwise noted.

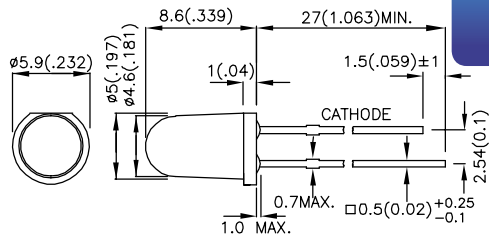
ROUND LED

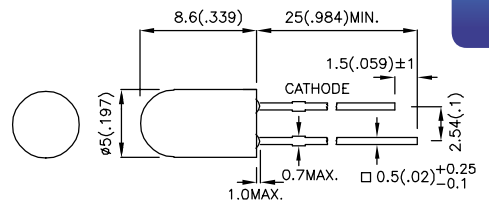
Part Number	Material	λ_D (nm)	Lens Type	Iv (mcd) @10mA *20mA		Viewing Angle 2 θ 1/2	Dimension
				Min.	Typ.		
L-7113ID	GaAsP/GaP	617	red diffused	18	40	30°	T-1 3/4 (5mm) Round  L-7113 
L-7113ED	GaAsP/GaP	617	orange diffused	18	40	30°	
L-7113EC	GaAsP/GaP	617	water clear	40	100	20°	
L-7113YD	GaAsP/GaP	588	yellow diffused	10	25	30°	
L-7113YC	GaAsP/GaP	588	water clear	30	80	20°	
L-7113GD	GaP	568	green diffused	15	30	30°	
L-7113GC	GaP	568	water clear	25	80	20°	
L-7113SRD-D	GaAlAs	640	red diffused	*120	210	30°	
L-7113SRD-E	GaAlAs	640	red diffused	*180	250	30°	
L-7113SURDK	AlGaInP	630	red diffused	*300	*650	30°	
L-7113SURCK	AlGaInP	630	water clear	*900	*1300	20°	
L-7113SEC-H	AlGaInP	625	water clear	*3100	*5000	20°	
L-7113SEC-J3	AlGaInP	625	water clear	*5000	*8000	20°	
L-7113SYCK	AlGaInP	590	water clear	*1800	*3000	20°	
L-7113SYC-H	AlGaInP	589	water clear	*2700	*4000	20°	
L-7113SYC-J3	AlGaInP	590	water clear	*4200	*6000	20°	
L-7113CGCK	AlGaInP	570	water clear	*400	*700	20°	
L-7113ZGC	InGaN	525	water clear	*8000	*14000	20°	
L-7113QBC-D	InGaN	465	water clear	*1700	*2700	16°	
L-7113VBC-D	InGaN	470	water clear	*3500	*6000	20°	
L-7143SURCK	AlGaInP	630	water clear	*500	*900	30°	T-1 3/4 (5mm) Round  L-7143 
L-7143SEC-H	AlGaInP	625	water clear	*1600	*3200	30°	
L-7143SYC-H	AlGaInP	589	water clear	*1700	*2900	30°	
L-7143SGC	GaP	568	water clear	*80	*150	30°	
L-7143ZGC	InGaN	525	water clear	*4800	*9500	30°	
L-7143QBC-D	InGaN	465	water clear	*600	*1100	30°	
L-7143VBC-D	InGaN	470	water clear	*1500	*3000	30°	
L-1513EC	GaAsP/GaP	617	water clear	25	60	20°	T-1 3/4 (5mm) Round  L-1513 
L-1513SURC-E	AlGaInP	630	water clear	*1000	*1500	20°	
L-1513YT	GaAsP/GaP	588	yellow transparent	30	50	20°	
L-1513YC	GaAsP/GaP	588	water clear	30	50	20°	
L-1513GT	GaP	568	green transparent	30	60	20°	
L-1513GC	GaP	568	water clear	30	60	20°	
L-1503ID	GaAsP/GaP	617	red diffused	12	40	60°	T-1 3/4 (5mm) Round  L-1503 
L-1503EC	GaAsP/GaP	617	water clear	25	50	30°	
L-1503SRD	GaAlAs	640	red diffused	*120	*260	60°	
L-1503SURDK	AlGaInP	630	red diffused	*400	*700	60°	
L-1503YD	GaAsP/GaP	588	yellow diffused	15	30	60°	
L-1503YC	GaAsP/GaP	588	water clear	20	50	30°	
L-1503SYDK	AlGaInP	590	yellow diffused	*650	*1200	60°	
L-1503GD	GaP	568	green diffused	15	30	60°	
L-1503GC	GaP	568	water clear	50	100	30°	
L-1503CGDK	AlGaInP	570	green diffused	*100	*200	60°	

NOTES:
 1. All dimensions are in millimeters (inches).
 2. Tolerance is $\pm 0.25\text{mm}$ (0.01") unless otherwise noted.

ROUND LED

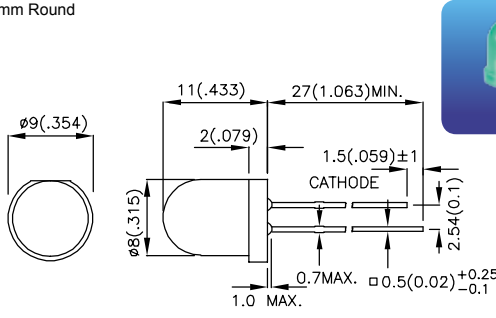
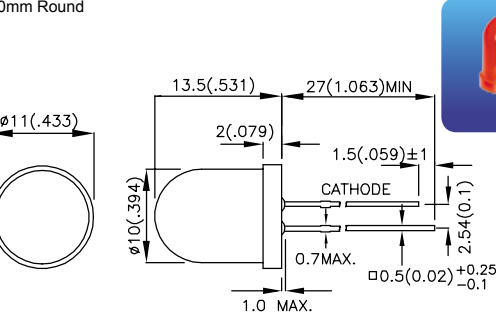
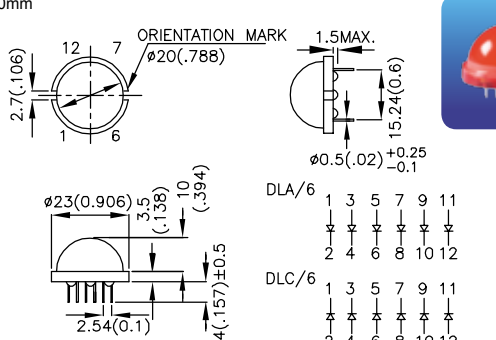
Part Number	Material	λD (nm)	Lens Type	Iv (mcd) @10mA *20mA		Viewing Angle 2θ1/2	Dimension
				Min.	Typ.		
L-793ID	GaAsP/GaP	617	red diffused	*30	*60	30°	8mm Round 
L-793SRD-C	GaAlAs	640	red diffused	*40	*120	30°	
L-793SRD-D	GaAlAs	640	red diffused	*60	*140	30°	
L-793SRD-E	GaAlAs	640	red diffused	*140	*180	30°	
L-793ED	GaAsP/GaP	617	orange diffused	*30	*60	30°	
L-793YD	GaAsP/GaP	588	yellow diffused	*20	*50	30°	
L-793GD	GaP	568	green diffused	*30	*60	30°	10mm Round 
L-813ID	GaAsP/GaP	617	red diffused	*36	*80	30°	
L-813SRD-C	GaAlAs	640	red diffused	*80	*160	30°	
L-813SRD-D	GaAlAs	640	red diffused	*110	*180	30°	
L-813SRD-E	GaAlAs	640	red diffused	*120	*200	30°	
L-813YD	GaAsP/GaP	588	yellow diffused	*18	*50	30°	
L-813GD	GaP	568	green diffused	*20	*60	30°	20mm 
DLA/6ID	GaAsP/GaP	617	red diffused	20	49	120°	
DLC/6ID	GaAsP/GaP	617	red diffused	20	49	120°	
DLA/6SRD	GaAlAs	640	red diffused	*300	*470	120°	
DLC/6SRD	GaAlAs	640	red diffused	*300	*470	120°	
DLA/6YD	GaAsP/GaP	588	yellow diffused	20	48	120°	
DLC/6YD	GaAsP/GaP	588	yellow diffused	20	48	120°	
DLA/6GD	GaP	568	green diffused	20	45	120°	
DLC/6GD	GaP	568	green diffused	20	45	120°	
DLA/6SGD	GaP	568	green diffused	*55	*100	120°	
DLC/6SGD	GaP	568	green diffused	*55	*100	120°	

OVAL LED

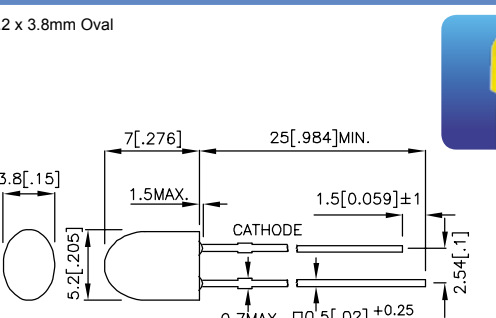
Part Number	Material	λD (nm)	Lens Type	Iv (mcd) @20mA		Viewing Angle 2θ1/2	Dimension
				Min.	Typ.		
L-5603SURCK	AlGaInP	630	water clear	400	800	70°(H) 30°(V)	5.2 x 3.8mm Oval 
L-5603SIDL/SD-H	AlGaInP	625	red semi diffused	400	900	80°(H) 40°(V)	
L-5603SIDL/SD-J3	AlGaInP	625	red semi diffused	800	1400	80°(H) 40°(V)	
L-5603SYDL/SD-H	AlGaInP	589	yellow semi diffused	700	1300	80°(H) 40°(V)	
L-5603ZGDL/SD-G	InGaN	525	green semi diffused	2300	5000	80°(H) 40°(V)	
L-5603QBDEL/SD-G	InGaN	465	blue semi diffused	650	1100	80°(H) 40°(V)	

NOTES:
 1. All dimensions are in millimeters (inches).
 2. Tolerance is ±0.25mm (0.01") unless otherwise noted.

FLAT TOP LED

Part Number	Material	λ_D (nm)	Lens Type	Iv (mcd) @10mA		Viewing Angle 2 θ 1/2	Dimension
				Min.	Typ.		
L-1034IDT	GaAsP/GaP	617	red diffused	2	4	70°	<p>2mm Flat Top</p> <p>L-1034</p>
L-1034YDT	GaAsP/GaP	588	yellow diffused	1.8	3	70°	
L-1034GDT	GaP	568	green diffused	2	5	70°	
L-13ID	GaAsP/GaP	617	red diffused	6	12	70°	<p>2mm Flat Top</p> <p>L-13</p>
L-13YD	GaAsP/GaP	588	yellow diffused	4	8	70°	
L-13GD	GaP	568	green diffused	6	12	70°	







RECTANGULAR LED

Part Number	Material	λ_D (nm)	Lens Type	Iv (mcd) @10mA		Viewing Angle 2 θ 1/2	Dimension
				Min.	Typ.		
L-2774ID	GaAsP/GaP	617	red diffused	2	6	70°	<p>1.75mm x 3.9mm Rectangular</p> <p>L-2774</p>
L-2774ND	GaAsP/GaP	602	orange diffused	2	6	70°	
L-2774YD	GaAsP/GaP	588	yellow diffused	2	5	70°	
L-2774GD	GaP	568	green diffused	4	12	70°	<p>1.9mm x 3.9mm Rectangular</p> <p>L-144</p>
L-144HDT	GaP	635	red diffused	0.2	0.5	110°	
L-144IDT	GaAsP/GaP	617	red diffused	1.2	3	110°	
L-144YDT	GaAsP/GaP	588	yellow diffused	1.5	4	110°	
L-144GDT	GaP	568	green diffused	2	6	110°	

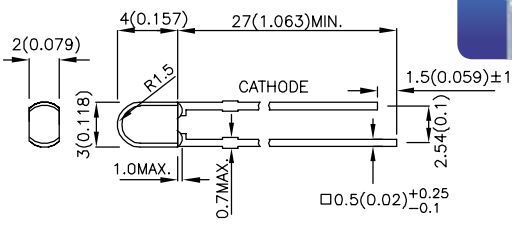
NOTES:

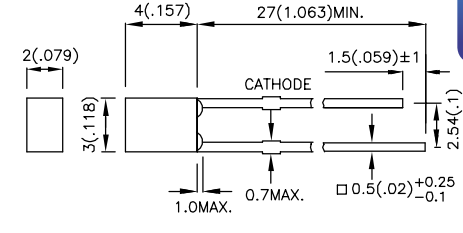
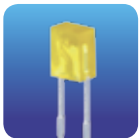
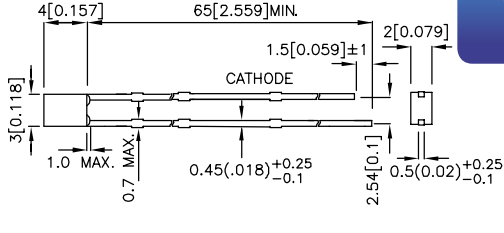
1. All dimensions are in millimeters(inches).
2. Tolerance is $\pm 0.25\text{mm}(0.01\text{'})$ unless otherwise noted.

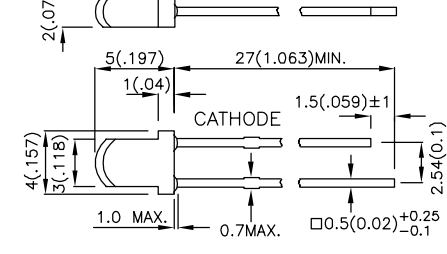
RECTANGULAR LED

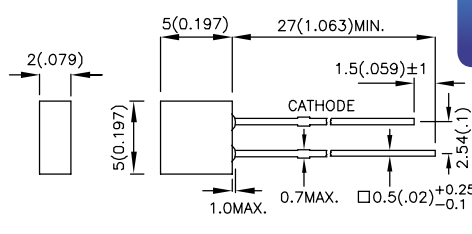
Part Number	Material	λ_D (nm)	Lens Type	Iv (mcd) @10mA *20mA		Viewing Angle 2 θ 1/2	Dimension
				Min.	Typ.		
L-2914ID	GaAsP/GaP	617	red diffused	2	5	50°	2mm x 3mm Rectangular  
L-2914YD	GaAsP/GaP	588	yellow diffused	5	12	50°	
L-2914SYCK	AlGaInP	590	water clear	*300	*600	45°	
L-2914GD	GaP	568	green diffused	6	15	50°	
L-914HDT	GaP	635	red diffused	0.1	0.4	100°	2mm x 3mm Rectangular  
L-914IDT	GaAsP/GaP	617	red diffused	1.2	4	100°	
L-914SURDK	AlGaInP	630	red diffused	*20	*50	100°	
L-914SYCK	AlGaInP	590	water clear	*70	*150	100°	
L-914GDT	GaP	568	green diffused	3	6	100°	
L-91A7IDT	GaAsP/GaP	617	red diffused	1.2	4	100°	2mm x 3mm Rectangular  
L-91A7YDT	GaAsP/GaP	588	yellow diffused	1.5	4	100°	
L-91A7GDT	GaP	568	green diffused	4	7	100°	
L-169XID	GaAsP/GaP	617	red diffused	8	14	60°	2mm x 3mm Rectangular  
L-169XYD	GaAsP/GaP	588	yellow diffused	5	10	60°	
L-169XSYDK	AlGaInP	590	yellow diffused	*300	*500	60°	
L-169XGD	GaP	568	green diffused	8	15	60°	
L-169XCGDK	AlGaInP	570	green diffused	*50	*120	60°	
L-9763PBDT-A	InGaN	465	blue diffused	*20	*55	80°	2mm x 5mm Rectangular  

NOTES:
 1. All dimensions are in millimeters(inches).
 2. Tolerance is $\pm 0.25\text{mm}(0.01")$ unless otherwise noted.

RECTANGULAR LED

Part Number	Material	λ_D (nm)	Lens Type	Iv (mcd) @10mA *20mA		Viewing Angle 2 θ 1/2	Dimension
				Min.	Typ.		
L-103IDT	GaAsP/GaP	617	red diffused	1.2	3	110°	2mm x 5mm Rectangular
L-103EDT	GaAsP/GaP	617	orange diffused	1.2	3	110°	
L-103YDT	GaAsP/GaP	588	yellow diffused	1.5	4	110°	
L-103GDT	GaP	568	green diffused	2	5	110°	
L-113IDT	GaAsP/GaP	617	red diffused	2	4	110°	
L-113EDT	GaAsP/GaP	617	orange diffused	2	4	110°	2mm x 5mm Rectangular
L-113YDT	GaAsP/GaP	588	yellow diffused	1.2	4	110°	
L-113SYDTK	AlGaInP	590	yellow diffused	*70	*120	110°	
L-113GDT	GaP	568	green diffused	1.2	5	110°	
L-1553IDT	GaAsP/GaP	617	red diffused	2	5	110°	
L-1553YDT	GaAsP/GaP	588	yellow diffused	1.5	5	110°	
L-1553SYDTK	AlGaInP	590	yellow diffused	*80	*180	110°	
L-1553GDT	GaP	568	green diffused	3	6	110°	

CYLINDRICAL LED

Part Number	Material	λ_D (nm)	Lens Type	Iv (mcd) @10mA *20mA		Viewing Angle 2 θ 1/2	Dimension
				Min.	Typ.		
L-47XEC	GaAsP/GaP	617	water clear	4	8	130°	T-1 (3mm) Cylindrical
L-47XYT	GaAsP/GaP	588	yellow transparent	2	4	130°	
L-47XSUCK	AlGaInP	590	water clear	*40	*100	130°	
L-47XZGC	InGaN	525	water clear	*180	*500	130°	

NOTES:
 1. All dimensions are in millimeters(inches).
 2. Tolerance is $\pm 0.25\text{mm}(0.01\text{'})$ unless otherwise noted.

CYLINDRICAL LED

Part Number	Material	λ_D (nm)	Lens Type	Iv (mcd) @10mA *20mA		Viewing Angle 2 θ 1/2	Dimension
				Min.	Typ.		
L-424HDT	GaP	635	red diffused	0.2	0.6	100°	T-1 (3mm) Cylindrical
L-424IDT	GaAsP/GaP	617	red diffused	1.2	4	100°	
L-424YDT	GaAsP/GaP	588	yellow diffused	1.2	3	100°	
L-424GDT	GaP	568	green diffused	2	6	100°	
L-483IDT	GaAsP/GaP	617	red diffused	1.2	4	100°	T-1 3/4 (5mm) Cylindrical
L-483YDT	GaAsP/GaP	588	yellow diffused	1.2	3	100°	
L-483GDT	GaP	568	green diffused	1.5	3	100°	
L-483ZGDT	InGaN	525	green diffused	*100	*250	100°	

MULTI-COLOR LED

Part Number	Material	λ_D (nm)	Lens Type	Iv (mcd) @20mA		Viewing Angle 2 θ 1/2	Dimension	
				Min.	Typ.			
L-937IID	GaAsP/GaP	617	red diffused	2	4	60°	T-1 (3mm) Round 	
L-937YYD	GaAsP/GaP	588		3	9			60°
L-937GGD	GaP	568	green diffused	4	10	60°		
L-937EGW	GaP	568		4	10			60°
L-937EGW	GaAsP/GaP	617	white diffused	4	10	60°		
L-937EYW	GaAsP/GaP	588		4	8			60°
L-937GYW	GaP	568	white diffused	6	14	60°		
L-937GYW	GaAsP/GaP	588		4	8			60°
L-115VEGW	GaAsP/GaP	617	white diffused	8	20	60°		T-1 (3mm) Round
L-115VEYW	GaAsP/GaP	617		white diffused	8			
L-115VEYW	GaAsP/GaP	588	10		24	60°		
L-115VGYW	GaP	568	white diffused	10	30	60°		
L-115VGYW	GaAsP/GaP	588		10	24		60°	

NOTES:
 1. All dimensions are in millimeters(inches).
 2. Tolerance is ±0.25mm(0.01") unless otherwise noted.

MULTI-COLOR LED

Part Number	Material	λ_D (nm)	Lens Type	Iv (mcd) @20mA		Viewing Angle 2 θ 1/2	Dimension	
				Min.	Typ.			
L-115WEGW	GaAsP/GaP	617	white diffused	12	20	60°		
	GaP	568		20	40			
L-115WEYW	GaAsP/GaP	617	white diffused	12	20	60°		
	GaAsP/GaP	588		10	20			
L-115WGYW	GaP	568	white diffused	15	40	60°		
	GaAsP/GaP	588		10	20			
L-3VEGW	GaAsP/GaP	617	white diffused	10	30	60°		
	GaP	568		20	40			
L-3VEYW	GaAsP/GaP	617	white diffused	10	30	60°		
	GaAsP/GaP	588		10	15			
L-3VGYW	GaP	568	white diffused	15	40	60°		
	GaAsP/GaP	588		10	15			
L-7113SRSGW	GaAlAs	640	white diffused	40	100	35°		
	GaP	568		20	60			
L-57IID	GaAsP/GaP	617	red diffused	4	12	60°		
L-57YYD	GaAsP/GaP	588	yellow diffused	6	12	60°		
	GaAsP/GaP	588		6	12			
L-57GGD	GaP	568	green diffused	8	20	60°		
	GaP	568		8	20			
L-57SRSRD	GaAlAs	640	red diffused	30	60	60°		
	GaAlAs	640		30	60			
L-57EGW	GaAsP/GaP	617	white diffused	6	14	60°		
	GaP	568		12	30			
L-57EYW	GaAsP/GaP	617	white diffused	6	14	60°		
	GaAsP/GaP	588		4	10			
L-57GYW	GaP	568	white diffused	12	30	60°		
	GaAsP/GaP	588		4	10			

NOTES:
 1. All dimensions are in millimeters(inches).
 2. Tolerance is $\pm 0.25\text{mm}(0.01\text{'})$ unless otherwise noted.

MULTI-COLOR LED

Part Number	Material	λD (nm)	Lens Type	Iv (mcd) @20mA		Viewing Angle 2θ1/2	Dimension
				Min.	Typ.		
L-59EGW	GaAsP/GaP	617	white diffused	20	40	60°	<p>T-1 3/4 (5mm) Round</p>
	GaP	568		20	60		
L-59EGW-CA	GaAsP/GaP	617	white diffused	1.2	3	60°	
	GaP	568		3	8		
L-59EYW	GaAsP/GaP	617	white diffused	20	40	60°	
	GaAsP/GaP	588		20	40		
L-59GYW	GaP	568	white diffused	50	100	60°	
	GaAsP/GaP	588		20	40		
L-59SURKCGKW	AlGaInP	630	white diffused	80	200	60°	
	AlGaInP	570		80	180		
L-59EGC	GaAsP/GaP	617	water clear	50	100	24°	
	GaP	568		50	120		
L-59EYC	GaAsP/GaP	617	water clear	50	100	24°	
	GaAsP/GaP	588		40	80		
L-59GYC	GaP	568	water clear	50	120	24°	
	GaAsP/GaP	588		40	80		
L-59SURKSGC	AlGaInP	630	water clear	600	1200	24°	
	GaP	568		50	120		
L-154A4 SURKQBDZGC	AlGaInP	630	water clear	150	300	50°	<p>T-1 3/4 (5mm) Full color</p>
	InGaN	465		300	700		
	InGaN	525		1000	1700		
L-154A4 SURKQBDZGW	AlGaInP	630	white diffused	100	200	60°	
	InGaN	465		120	300		
	InGaN	525		600	1300		
L-154A4 SUREQBFZGEC	AlGaInP	630	water clear	200	400	50°	
	InGaN	465		400	900		
	InGaN	525		2200	3600		
L-154A4 SUREQBFZGEW	AlGaInP	630	white diffused	120	250	60°	
	InGaN	465		300	500		
	InGaN	525		900	1700		
L-799EGW	GaAsP/GaP	617	white diffused	20	40	50°	<p>8mm Round</p>
	GaP	568		20	50		
L-799SURKCGKW	AlGaInP	630	white diffused	150	300	50°	
	AlGaInP	570		55	130		
L-819IID	GaAsP/GaP	617	red diffused	10	30	50°	
	GaAsP/GaP	617		8	20		
L-819EGW	GaAsP/GaP	617	white diffused	30	60	50°	
	GaP	568		15	50		
L-819SURKCGKW	AlGaInP	630	white diffused	120	350	50°	
	AlGaInP	570		55	130		

NOTES:
 1. All dimensions are in millimeters (inches).
 2. Tolerance is ±0.25mm (0.01") unless otherwise noted.

MULTI-COLOR LED

Part Number	Material	λ_D (nm)	Lens Type	Iv (mcd) @20mA		Viewing Angle 2 θ 1/2	Dimension
				Min.	Typ.		
L-91A6GNWT	GaP	568	white diffused	4	8	110°	2mm x 3mm Rectangular
	GaAsP/GaP	602		4	8		
L-91A6YGWT	GaAsP/GaP	588	white diffused	2	4	110°	2mm x 3mm Rectangular
	GaP	568		4	8		
L-113SRSGWT	GaAlAs	640	white diffused	12	30	110°	2mm x 5mm Rectangular
	GaP	568		3	8		
L-117EGWT	GaAsP/GaP	617	white diffused	1.2	4	110°	2mm x 5mm Rectangular
	GaP	568		2	6		
L-117EYWT	GaAsP/GaP	617	white diffused	1.2	4	110°	2mm x 5mm Rectangular
	GaAsP/GaP	588		2	4		
L-117GYWT	GaP	568	white diffused	2	6	110°	2mm x 5mm Rectangular
	GaAsP/GaP	588		2	4		
L-119EGWT	GaAsP/GaP	617	white diffused	4	10	110°	2mm x 5mm Rectangular
	GaP	568		3	9		
L-119SURKCGKWT	AlGaInP	630	white diffused	30	55	110°	2mm x 5mm Rectangular
	AlGaInP	570		15	30		

NOTES:
 1. All dimensions are in millimeters (inches).
 2. Tolerance is ± 0.25 mm (0.01") unless otherwise noted.

MULTI-COLOR LED

Part Number	Material	λD (nm)	Lens Type	Iv (mcd) @20mA		Viewing Angle 2θ1/2	Dimension
				Min.	Typ.		
L-489SURKCGKC	AlGaInP	630	water clear	55	100	80°	T-1 3/4 (5mm) Cylindrical
	AlGaInP	570		40	90		

RESISTOR LED

Part Number	Material	λD (nm)	Lens Type	Iv (mcd) V=5V *V=12V **V=14V		Viewing Angle 2θ1/2	Dimension
				Min.	Typ.		
L-7104ID-5V	GaAsP/GaP	617	red diffused	6	14	40°	T-1 (3mm) Round
L-7104ID-12V	GaAsP/GaP	617	red diffused	*2	*5	40°	
L-7104ID-14V	GaAsP/GaP	617	red diffused	**5	**10	40°	
L-7104YD-5V	GaAsP/GaP	588	yellow diffused	7	15	40°	
L-7104YD-12V	GaAsP/GaP	588	yellow diffused	*5	*10	40°	
L-7104YD-14V	GaAsP/GaP	588	yellow diffused	**6	**11	40°	
L-7104GD-5V	GaP	568	green diffused	12	25	40°	
L-7104GD-12V	GaP	568	green diffused	*6	*15	40°	
L-7104GD-14V	GaP	568	green diffused	**8	**20	40°	
L-7104SRD-5V	GaAlAs	640	red diffused	25	50	40°	
L-7104SRD-14V	GaAlAs	640	red diffused	**20	**40	40°	
L-7113ID-5V	GaAsP/GaP	617	red diffused	12	25	30°	T-1 3/4 (5mm) Round
L-7113ID-12V	GaAsP/GaP	617	red diffused	*10	*20	30°	
L-7113ID-14V	GaAsP/GaP	617	red diffused	**10	**22	30°	
L-7113YD-5V	GaAsP/GaP	588	yellow diffused	10	22	30°	
L-7113YD-12V	GaAsP/GaP	588	yellow diffused	*8	*15	30°	
L-7113YD-14V	GaAsP/GaP	588	yellow diffused	**8	**20	30°	
L-7113GD-5V	GaP	568	green diffused	15	25	30°	
L-7113GD-12V	GaP	568	green diffused	*8	*20	30°	
L-7113GD-14V	GaP	568	green diffused	**10	**22	30°	

NOTES:

1. All dimensions are in millimeters(inches).
2. Tolerance is ±0.25mm(0.01") unless otherwise noted.

LOW CURRENT LED

Part Number	Material	λ_D (nm)	Lens Type	Iv (mcd) @2mA		Viewing Angle 2 θ 1/2	Dimension
				Min.	Typ.		
L-7104LID	GaAsP/GaP	617	red diffused	0.2	0.6	40°	<p>T-1 (3mm) Round</p>
L-7104LYD	GaAsP/GaP	588	yellow diffused	0.7	1.5	40°	
L-7104LGD	GaP	568	green diffused	1	2	40°	
L-7113LID	GaAsP/GaP	617	red diffused	0.7	2	30°	<p>T-1 3/4 (5mm) Round</p>
L-7113LYD	GaAsP/GaP	588	yellow diffused	1	3	30°	
L-7113LGD	GaP	568	green diffused	1.2	3	30°	

BLINKING LED

Part Number	Material	λ_D (nm)	Lens Type	Iv (mcd) V=9V		Viewing Angle 2 θ 1/2	Dimension
				Min.	Typ.		
L-36BHD	GaP	635	red diffused	0.6	1.8	60°	<p>T-1 (3mm) Round</p>
L-36BID	GaAsP/GaP	617	red diffused	6	15	60°	
L-36BSRD-B	GaAlAs	640	red diffused	40	100	60°	
L-36BYD	GaAsP/GaP	588	yellow diffused	8	15	60°	
L-36BGD	GaP	568	green diffused	12	25	60°	
L-56BHD	GaP	635	red diffused	1.2	4	60°	<p>T-1 3/4 (5mm) Round</p>
L-56BID	GaAsP/GaP	617	red diffused	12	25	60°	
L-56BSRD-B	GaAlAs	640	red diffused	30	70	60°	
L-56BYD	GaAsP/GaP	588	yellow diffused	12	20	60°	
L-56BGD	GaP	568	green diffused	15	30	60°	

NOTES:

- All dimensions are in millimeters(inches).
- Tolerance is $\pm 0.25\text{mm}(0.01")$ unless otherwise noted.

SUPER FLUX LED

Part Number	Material	λ_D (nm)	Lens Type	Iv (mcd) @20mA		Viewing Angle 2 θ 1/2	Dimension
				Min.	Typ.		
L-7676CSURC-G	AlGaInP	630	water clear	120	200	70°	<p>7.6mm x 7.6mm</p> <p>7.6(0.299) C1.2 7.6(0.299) 4 3 2 1 6(0.236)±0.3 1.5(.06) 0.75(.295) 0.4(.016) 5(.197)4(.157) TYP. 5.08(0.2) CATHODE Ø3(.118) 2.5(.098) Ø1.7(.067) Ø1.4(.055) 0.4(.016) 5.08(0.2)</p>
L-7676CSEC-H	AlGaInP	625	water clear	400	800	70°	
L-7676CSYC-H	AlGaInP	589	water clear	400	600	70°	
L-7676CZGC-G	InGaN	525	water clear	1900	2500	70°	
L-7676CQBC-G	InGaN	465	water clear	380	780	70°	
L-76765CSURC-G	AlGaInP	630	water clear	120	200	70°	<p>7.6mm x 7.6mm</p> <p>7.6[0.299] C1.2 7.6[0.299] 4 3 2 1 7.05[0.278]±0.3 1.0MAX. 1.5[.059] 0.4 [0.016] Ø5[0.197] 2.5[0.098] 5[0.197] 0.75 [0.03] 5.08[0.2] CATHODE Ø1.7[.067] 5.05[.199] Ø1.4[.055] 0.4[.016] 5.08[0.2]</p>
L-76765CSEC-H	AlGaInP	625	water clear	300	600	70°	
L-76765CSYC-H	AlGaInP	589	water clear	200	500	70°	
L-76765CZGC-G	InGaN	525	water clear	1300	2200	70°	
L-76765CQBC-G	InGaN	465	water clear	280	410	70°	
L-7679C1SURC-G	AlGaInP	630	water clear	500	1000	70°	<p>7.62mm x 7.62mm</p> <p>7.62[0.3] C1.2 7.62[0.3] 4 3 2 1 R0.7[R0.028] Ø3[.118] 4.4[.173] 1.0MAX. 1.5[.059] 0.4[.016] 0.75[.03] 5[.197] 1.4[.055] TYP. 3.9[1.54] 5.08[.2] CATHODE 5 TYP. 2.5[.098] 0.4[.016] 5.08[.2]</p>
L-7679C1SEC-H	AlGaInP	625	water clear	1000	2300	70°	
L-7679C1SYC-H	AlGaInP	589	water clear	2300	4200	70°	
L-7679C1ZGC	InGaN	525	water clear	*600	*1200	70°	
L-7679C1ZGC-G	InGaN	525	water clear	*2700	*3600	70°	
L-7679C1QBC-D	InGaN	465	water clear	*360	*800	70°	

NOTES:
 1. All dimensions are in millimeters(inches).
 2. Tolerance is ±0.25mm(0.01") unless otherwise noted.

SIDE VIEW

Part Number	Material	λ_D (nm)	Lens Type	Iv (mcd) @20mA		Viewing Angle 2 θ 1/2	Dimension
				Min.	Typ.		
KA-9219/2SURSK	AlGaInP	630	water clear	80	150	100°	<p>9.2mm x 1.9mm</p> <p>KA-9219/2</p>
KA-9219/2SESK	AlGaInP	601	water clear	200	300	100°	
KA-9219/2SYSK	AlGaInP	590	water clear	120	250	100°	
KA-9219/2CGSK	AlGaInP	570	water clear	55	120	100°	
KA-9219/2ZGS	InGaIn	525	water clear	500	900	100°	
KA-9219/2QBS-D	InGaIn	465	water clear	120	250	100°	
KA-1114/2SURSK-CC-L5	AlGaInP	630	water clear	55	100	120°	
KA-1114/2SESK-CC-L5	AlGaInP	601	water clear	120	200	120°	
KA-1114/2SYSK-CC-L5	AlGaInP	590	water clear	120	200	120°	
KA-1114/2CGSK-CC-L5	AlGaInP	570	water clear	40	70	120°	
KA-1114/2ZGS-CC-L5	InGaIn	525	water clear	400	700	120°	
KA-1114/2QBS-D-CC-L5	InGaIn	465	water clear	80	130	120°	

NOTES:

1. All dimensions are in millimeters(inches).
2. Tolerance is $\pm 0.25\text{mm}(0.01\text{'})$ unless otherwise noted.

TAPE AND REEL SELECTIONS

L-7104-TNR2.54



L-7104-TNR2.54

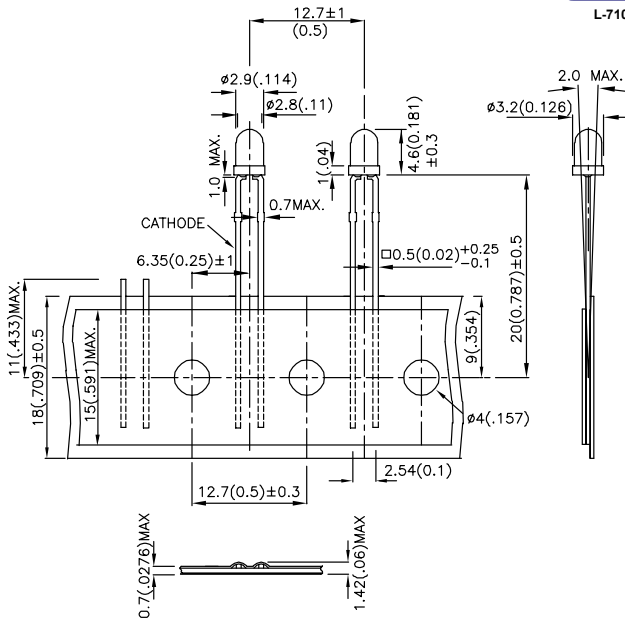

L-7113-TNR2.54

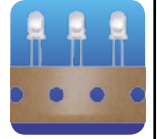

L-7113-TNR2.54

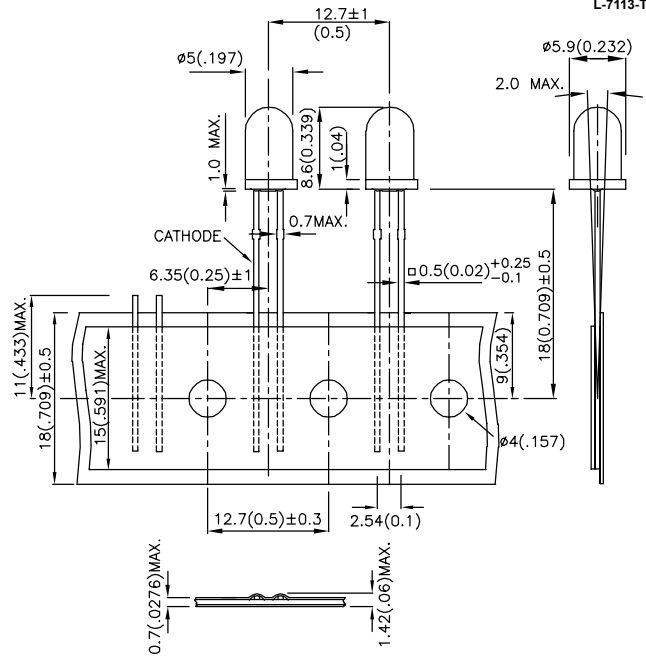

L-59-TNR2.54

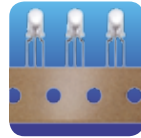

L-59-TNR2.54

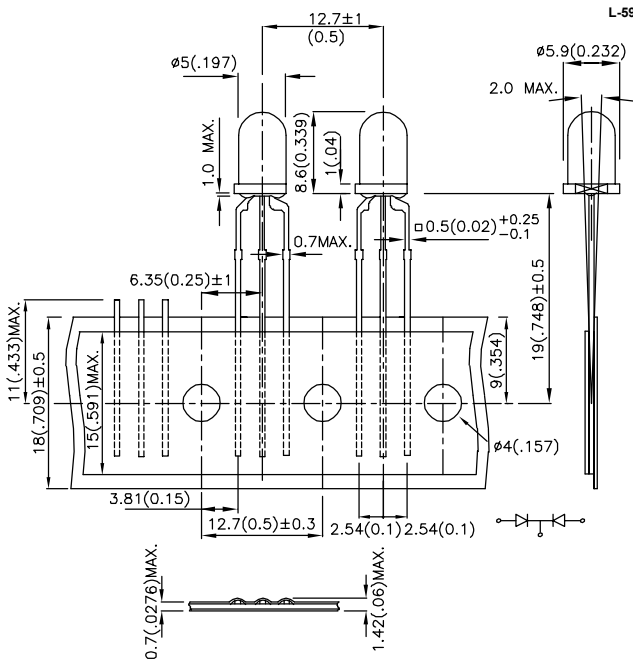

REEL DIMENSION

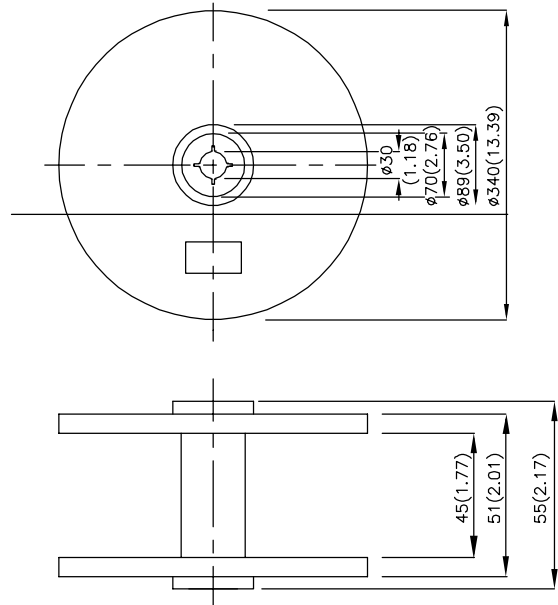

NOTES:

1. All dimensions are in millimeters(inches).
2. Tolerance is ±0.25mm(0.01") unless otherwise noted.